

# KUDIY\_eTTAM:

(Global Perspective)

*Kaazhchappaadum*

*Nirvachanangalum*

-Prof. George Menachery,



# lpSn-tbäw

lmgv" - , mSpw \nÄAE-N\ -  
\$fpw p BtKmf ]cn-t{}]€yw

sjh. s{]m ^ . tPmÄÖv ta\m-t"cn

BZy-ambn \apiv cv aqllv  
hmip-lfpsS hnh£  
]cn-tim-[n-bvimw.

People who migrate fall  
into various categories :

❖ EMIGRANT

❖ Fạn-{Kâv

❖ IMMIGRANT

❖ C<sup>1</sup>/<sub>2</sub>n{Kâv

❖ REFUGEE

❖ A<sup>~</sup>-bmÂ°n

# Human Migration

- Human migration, being the movement by people from one place to another with the intention of settling temporarily or permanently in the new location, typically involves movements over long distances and from one country or region to another, but internal migration is also possible for people.

IpXnb Hcp Øet̄ tim, cmPy-t̄-tim,  
Xmevim-en-l-amtbm Ønc-amtbm  
Bh-kn-bvim-|pÅ eEy-t̄ m-sS-bpÅ a|p|y  
|oi-amWv IpSn-tb-ä-sa|p |d-bmw.  
Hcp cmPȳ p |n|v asämcp cmPy-t̄ bvtim  
Hcp {|tZ-ī p |n|v asämcp  
{|tZi-t̄ tim DÅ ZoÀL-Zqc {|bm-Ww-  
CXnsâ `mK-amWv. B`y`c IpSn-tb-ä\$fpw  
tcJ-s,-Sp- n-bn-«p-v.

# *Types of Migration*

Migration may be  
of Individuals,  
Family Units, or  
of Large Groups.

lpSn-tb<sub>ä</sub>w hyän-l-fp-tS-tbm,  
lpSp-\_- n-tât<sub>ä</sub>bm, lpSp-\_-lq-  
«m-bva-l-fp-tStbm Bhmw.  
henb kwL-S-fmbpw lpSn-tb-  
dm-dp-v. ae-\_-mÄ lpSn-tb-  
ä- nÄ Cu aqllp coXn-lfpw  
lmW-s, -Sp-llp-v.

# അതിനവരെ പ്രേരിപ്പിക്കുന്ന കാരണങ്ങൾ ബഹുവീധമാണ് :

- സ്വപ്രദേശത്ത് ലഭ്യമാകുന്ന സ്രോതസ്സുകളുടെ (Resources) കുറവ്.
- സാമ്പത്തിക വളർച്ചയ്ക്കുള്ള ആഗ്രഹം
- കുടുംബാംഗങ്ങളുടെ പുനഃസംഗമം
- മുൻവീധികളിൽ നിന്ന് രക്ഷപ്പെടൽ
- സംഘട്ടനങ്ങൾ
- പ്രകൃതിക്ഷോഭങ്ങൾ
- കൂടാതെ സ്വന്തം ചുറ്റുപാടുകൾ മാറ്റി  
എടുക്കുവാനുള്ള ആഗ്രഹം...



hnhnl Xcw alp iy loi-ŞÄ :

Je Imc-W-ŞÄ slmmWv Pl-ŞÄ IpSn-tb-dp-  
¶Xv F¶v ImWmw.

- In - Migration – Immigration :  
Receiver population
- Out - Migration – Emigration :  
Sender population
- Forced Migration
- Internal – International Migrations.
- Also those classified as Legal Immigrants /  
Illegal Immigrants.



# **VOLUME of International Migration**

**80** Million people in the world have Irish blood.

In 2007, **36.5** Million U.S residents claimed Irish ancestry. 2013 records show there are **230** Million international migrants.

# കുടിയേറ്റത്തിന് പ്രേരിപ്പിക്കുന്ന ഘടകങ്ങൾ

പലതാണ് :

## PUSH Factors

**Because of a problem :**  
**e.g., over-population,**  
**un-employment, food**  
**shortage, war, flood.**  
**Results in brain drain.**

## PULL Factors

Because of something  
"good" : e.g., Population  
decline in developed  
countries. Nicer climate,  
More job opportunities,  
Educational opportunities,  
Cheaper and ready  
communication means.  
e.g., Telephone, Internet,  
Countries which speak  
English, religious freedom,  
human rights respected.

Famous Migration in OT **Egypt**

Ἰγβ ἄνα-α̅ νσε ἰπα-, mSv



# Jews Oppressed in Egypt

blq-ZÃ loVn-, nbvi-s, -Sp-¶p



# The Exodus – Red Sea Scene (Fresco)

sN | SĀ Xmp - 1p



Aryan Migration to India

Bcy<sup>3</sup> IpSn-tbäw



# Brahmins enter Kerala





# Mayflower Migration of Puritans

ta ^ vfhÄ lÿqcn-«³ Ata-cn-i³ lÿSn-tbäv



# Mormon Utah Migration

tamÄa = D«m IpSn-tb-äw.

The Mormon pioneers coming  
off Big Mountain into  
Mountain Dell.  
July 1847.





# India Partition 1947

Cym hnn - Plw





# Slave Trade Migration to North America *ASn-a-i-''-* *hSw*



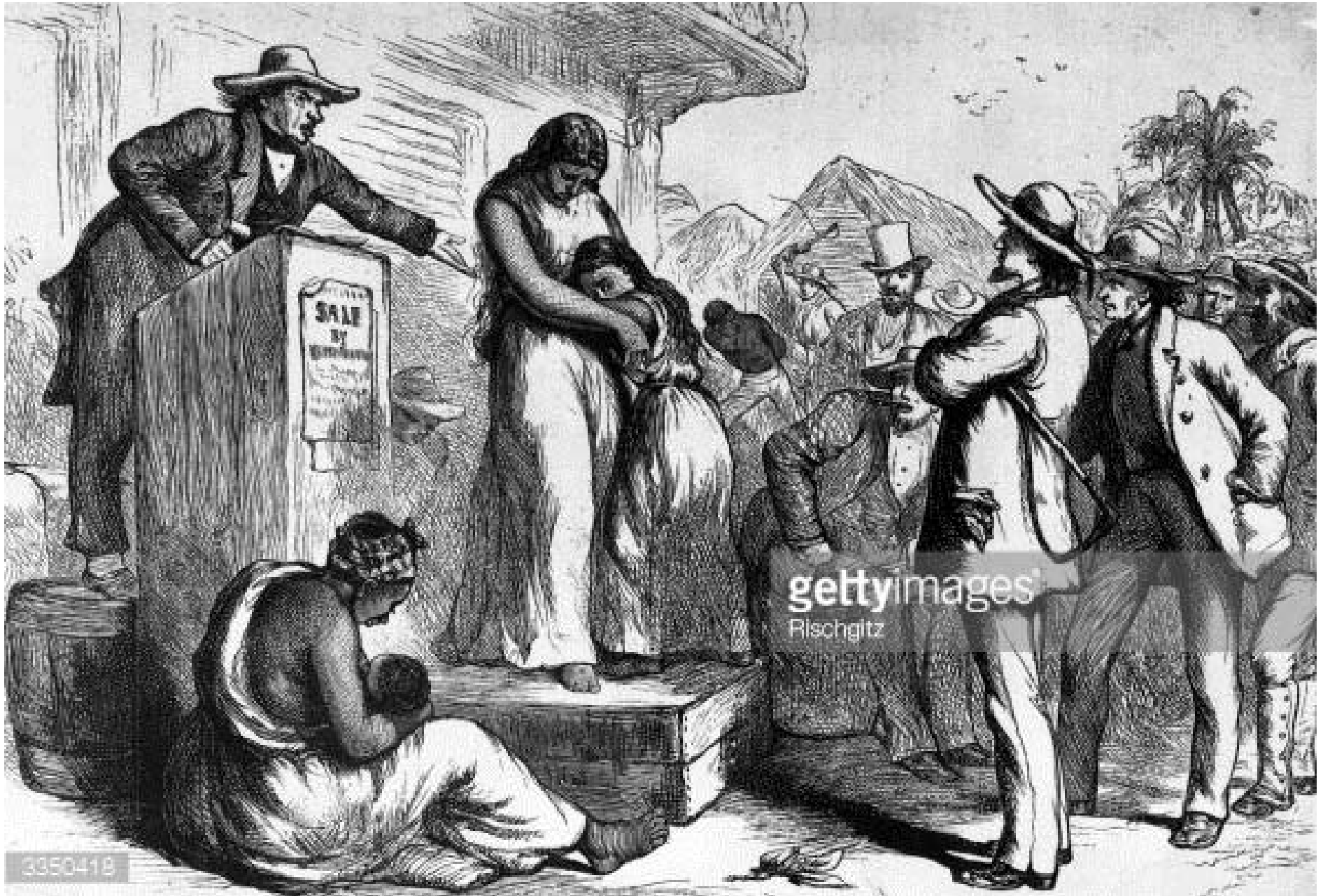

gettyimages  
Rischgitz

3350418

# Mangalorean Christians Deported by Tippu Sultan Thrown from Jabalabad Fort

awK-em-]pcw ss{IkvX-hcpw  
Sn nbpw

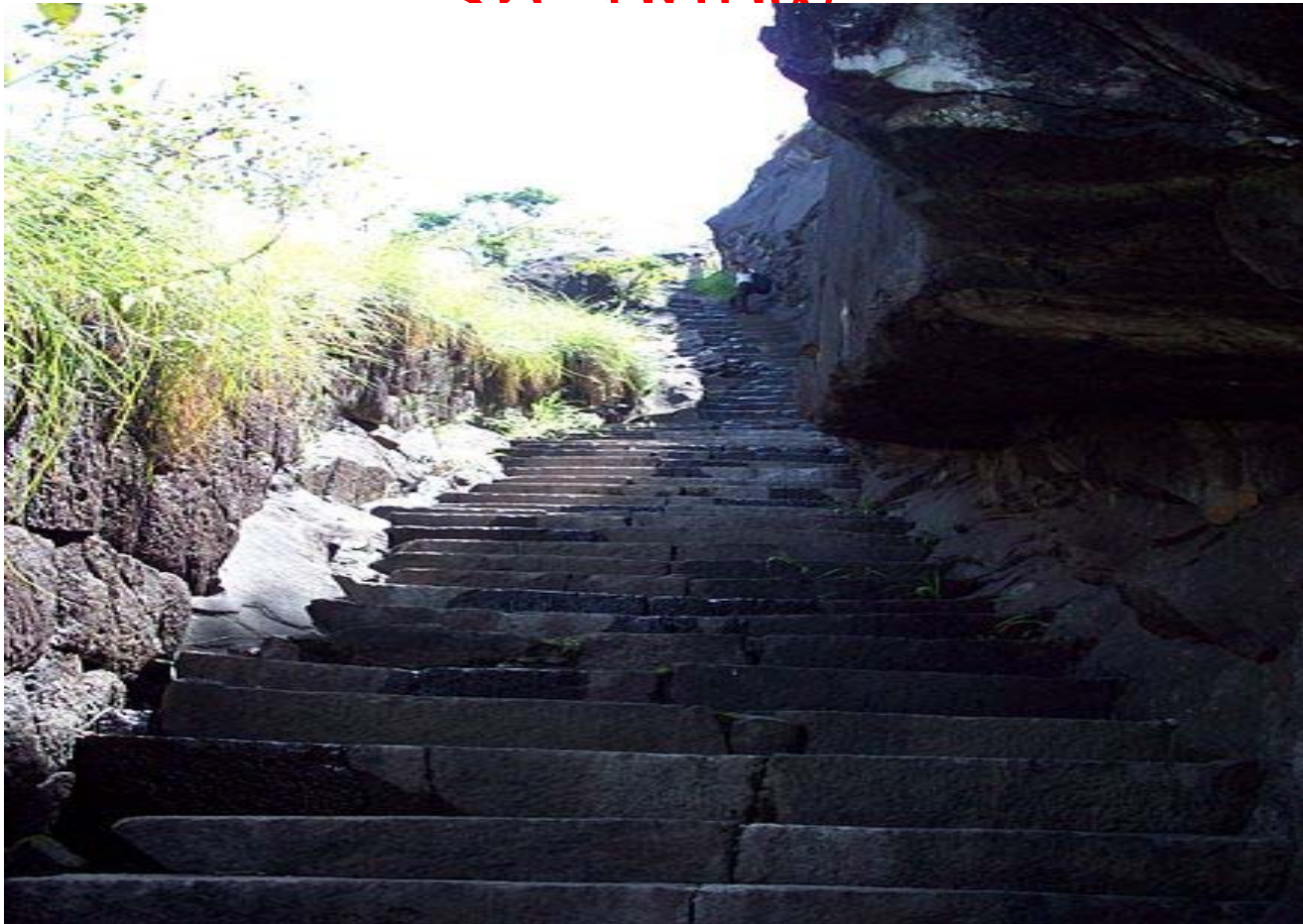



תשובה אל ארץ ישראל  
teiv

# RETURN TO THE LAND OF ISRAEL



# കുടുംബശ്രീ

കുടുംബശ്രീ

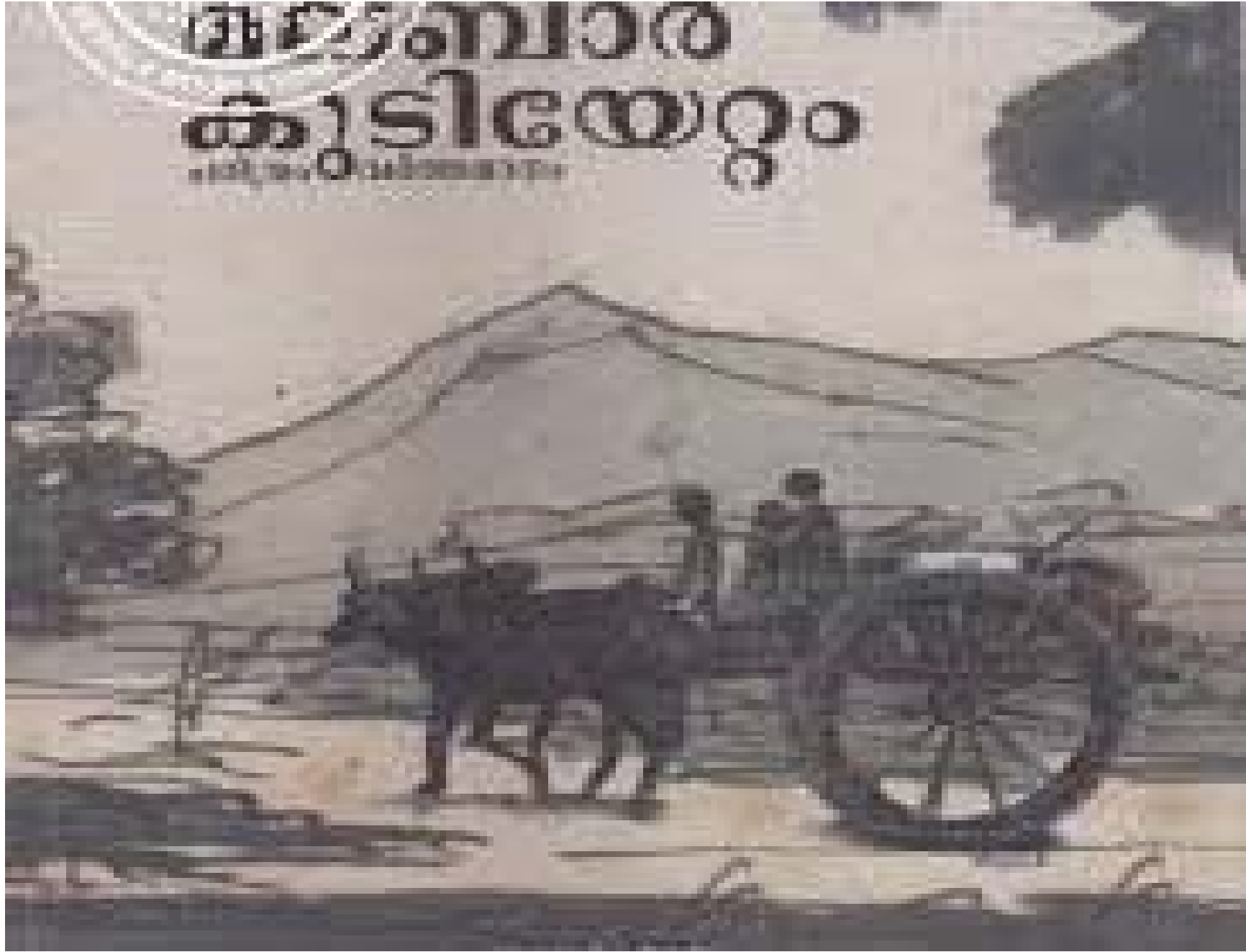

ഒരു തെക്കൻ

വീശാല

ഒരു വടക്കൻ

വീശാല

# Real Heroism

**MALARIA**

**PLAGUE**

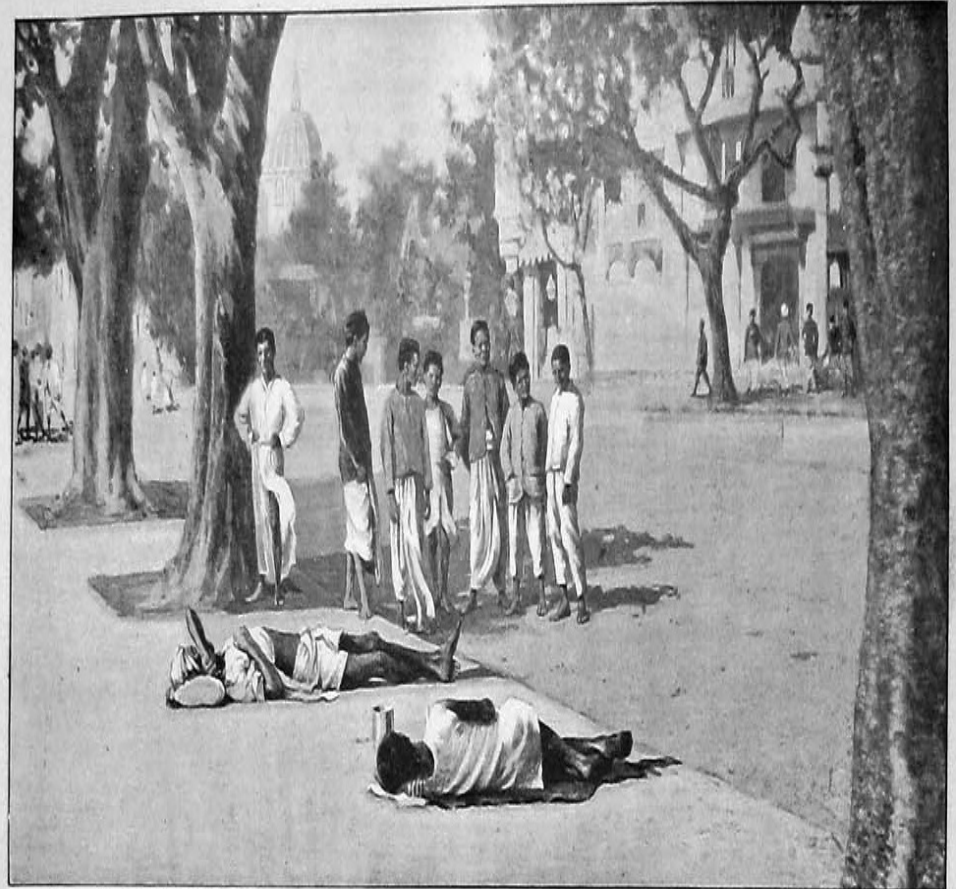

# Real Heroism

Tree Houses

Wild Elephants







# വിഷകന്യക

എസ്.കെ.പൊറ്റുക്കാട്ട്

# PLAGUE

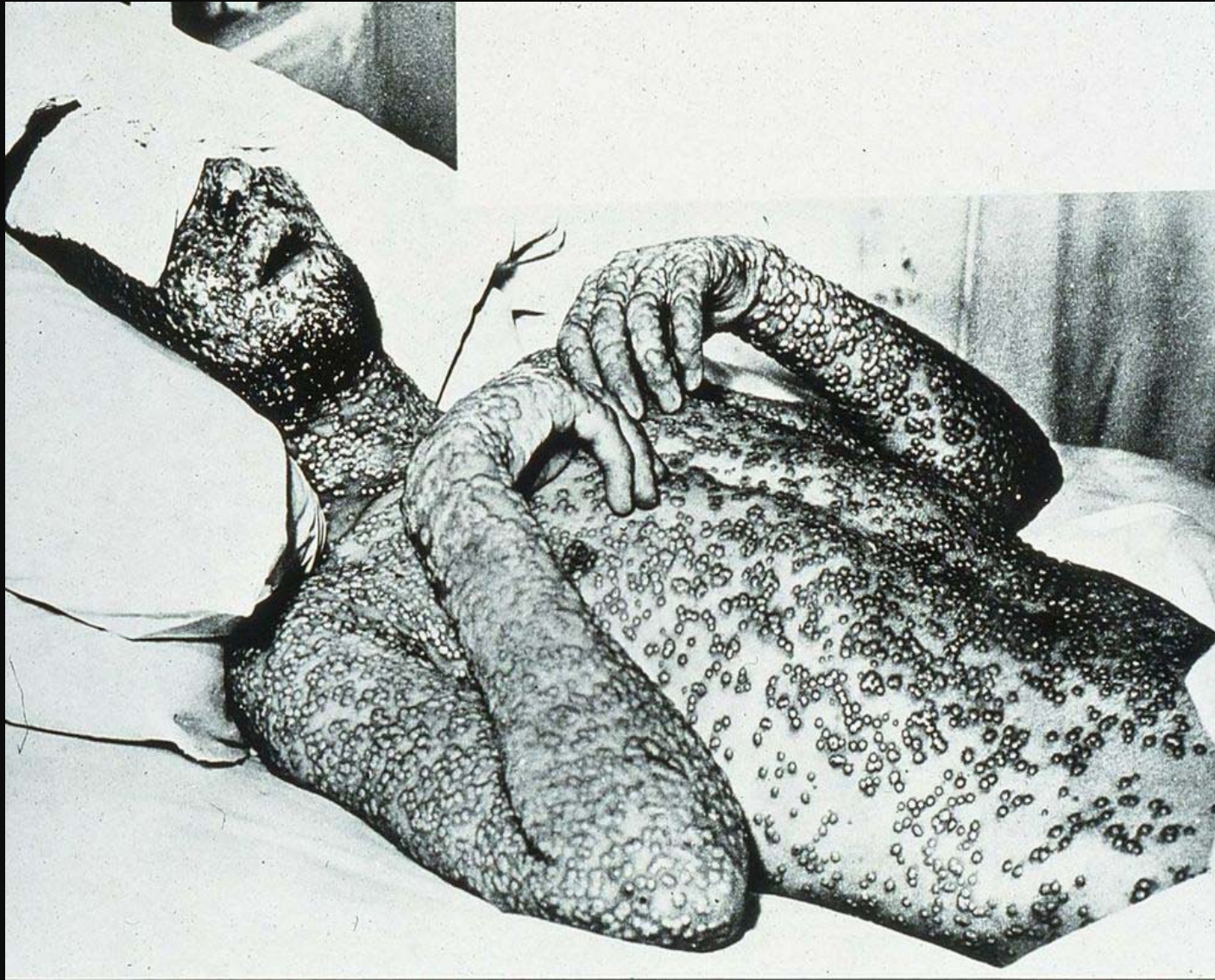



ae-<sub>m</sub>Â lpsn-tbäw F<sup>ˆ</sup>p-  
slmv?

□ P\-kwJym hÂ<sup>2</sup>-\hv

□ sXmgn-en-Ãm-bva

□ lrjn- Øe-an-Ãm-bvl

□ ae-<sub>m</sub>-dnÂ lpd<sup>a</sup> hnebviv <sup>ˆ</sup>qan

□ ae-<sub>m</sub>-dnÂ [mcmfw <sup>ˆ</sup>qan

# Malabar Migration Disproved The Malthusian Theory



**WHAT IS THE RELATIONSHIP  
BETWEEN FOOD PRODUCTION  
AND POPULATION GROWTH?**

# Result: WAR. PESTILENCE

- Thomas Malthus' Theory of Population Growth (1798) on the effect of population on food supply.
- Population grows at a geometric rate i.e. 1, 2, 4, 16, 32, etc.
- Food production increases at an arithmetic rate i.e. 1, 2, 3, 4, etc.



# Corollary of Darwin's Theory Disproved

**SURVIVAL  
OF THE  
FITTEST**

sFly-tl-cfw



**POLYGAMY**

**POLYANDRY**

**REDUCED**

**Education**

**Hospitals**

**Churches**

*Started*



# General Prosperity for Malabar





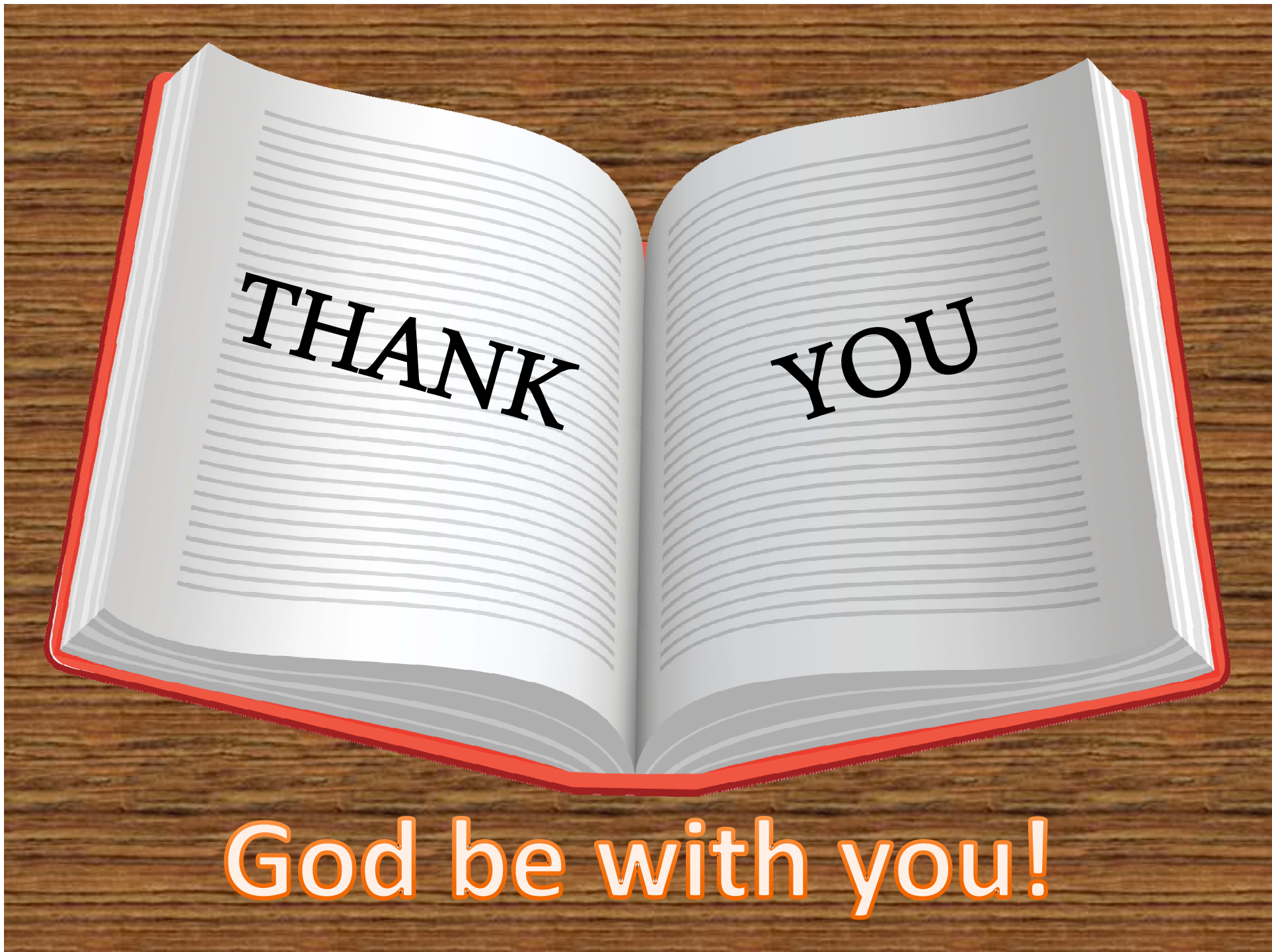

**God be with you!**